

WILLOW RUN - SITES OF ENVIRONMENTAL IMPACT

Deed Restricted and Miscellaneous Sites											
Site #	Site Name	Building Number/Location	Owner	Size / Number of Tanks	Facility #	Leaking? (Y/N)	Release Date (if applicable)	Release Number (if applicable)	Closure Date	Notes:	
D-1	Tank 22 - Hangar 1	Willow Run Airport, Ypsilanti MI	NA	NA	16236	No	1/6/2000	C-0027-03	NA	Closure report on file.	
D-2	Tank 29 - Former Fuel Farm	Willow Run Airport, Ypsilanti MI	NA	Various-19 total	16236	No	2/23/2000	C-0206-00	NA	Closure report on file.	
D-3	Building 2401	Willow Run Airport, Ypsilanti MI	NA	NA	12236	No	3/7/2003	C-0087-03	NA	Closure report on file.	
D-4	Beck Rd. Engine Testing Area	Willow Run Airport, Ypsilanti MI	NA	NA	NA	NA	NA	NA	NA	No closure report on file.	
D-5	Former AST Site	Willow Run Airport, Ypsilanti MI	NA	NA	NA	NA	NA	NA	NA	No closure report on file.	
D-6	Building 2033	Willow Run Airport, Ypsilanti MI	NA	NA	NA	NA	NA	NA	NA	No closure report on file.	
D-7	Hangar 2 Soil Contamination	Willow Run Airport, Ypsilanti MI	NA	NA	NA	NA	NA	NA	July, 2015	No closure report on file.	
D-8	Potential PCB Release	Willow Run Airport, Ypsilanti MI	NA	NA	NA	NA	NA	NA	NA	No closure report on file.	
D-9	Hangar 1 PCB	Willow Run Airport, Ypsilanti MI	NA	NA	NA	NA	NA	NA	NA	Closure report on file.	
D-10	Hangar 2 PCB	Willow Run Airport, Ypsilanti MI	NA	NA	NA	NA	NA	NA	NA	No closure report on file.	
D-11	Hangar 2 Hillside Debris	Willow Run Airport, Ypsilanti MI	NA	NA	NA	NA	NA	NA	NA	No closure report on file.	
D-12	TSCA PCB Landfill	Willow Run Airport, Ypsilanti MI	NA	NA	NA	NA	NA	NA	NA	No closure report on file.	
D-13	Suspected Buried Barrels	Willow Run Airport, Ypsilanti MI	NA	NA	NA	NA	NA	NA	NA	No closure report on file.	
D-14	Buried Barrels Removal	Willow Run Airport, Ypsilanti MI	NA	NA	NA	NA	NA	NA	NA	No closure report on file.	
D-15	Fuel Farm Gasoline Spill	Willow Run Airport, Ypsilanti MI	NA	Capacity: 36 gallons	NA	NA	NA	NA	9/22/2015	No closure report on file.	
D-16	Packard Hangar Area	Willow Run Airport, Ypsilanti MI	NA	NA	NA	NA	NA	NA	NA	Completion Report on File	
D-17	Building 2226	Willow Run Airport, Ypsilanti MI	NA	NA	NA	NA	NA	NA	NA	Completion Report on File	
D-18	Building 2016	Willow Run Airport, Ypsilanti MI	NA	NA	NA	NA	NA	NA	NA	Completion Report on File	
D-19	Airport Hangar 2	840 Willow Run Airport Hngr, Ypsilanti MI	NA	NA	15666	NA	NA	C-0120-15	NA	No closure report on file.	

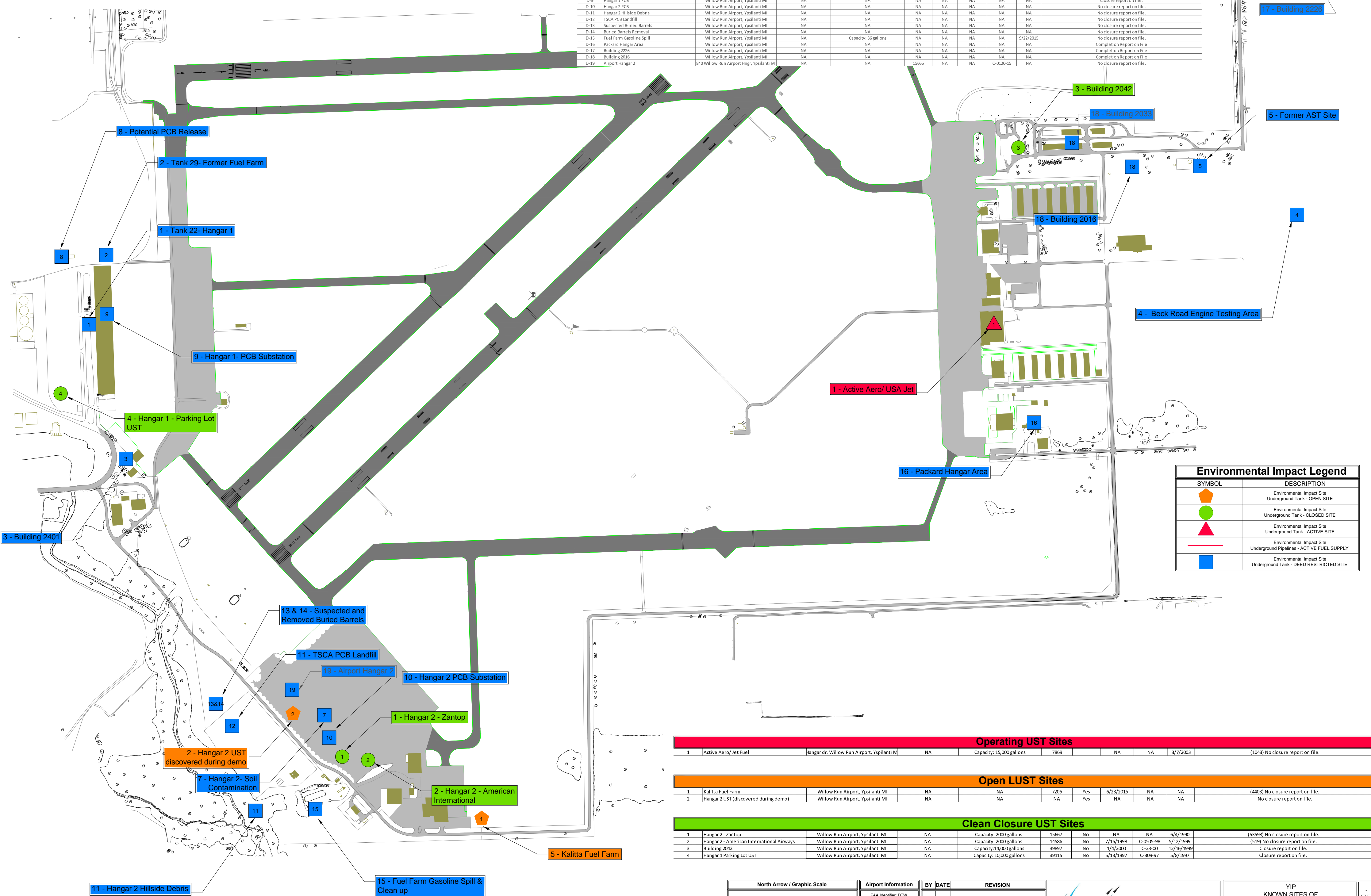

Operating UST Sites										
1	Active Aero/ Jet Fuel	Hangar dr. Willow Run Airport, Ypsilanti MI	NA	Capacity: 15,000 gallons	7869	NA	NA	3/7/2003	(1043) No closure report on file.	

Open LUST Sites										
1	Kalitta Fuel Farm	Willow Run Airport, Ypsilanti MI	NA	Capacity: 2000 gallons	7206	Yes	6/23/2015	NA	NA	(4403) No closure report on file.
2	Hangar 2 UST (discovered during demo)	Willow Run Airport, Ypsilanti MI	NA	NA	NA	Yes	NA	NA	NA	No closure report on file.

Clean Closure UST Sites										
1	Hangar 2 - Zantop	Willow Run Airport, Ypsilanti MI	NA	Capacity: 2000 gallons	15667	No	NA	NA	6/4/1990	(53598) No closure report on file.
2	Hangar 2 - American International Airways	Willow Run Airport, Ypsilanti MI	NA	Capacity: 2000 gallons	14586	No	7/16/1998	C-0505-98	5/12/1999	(519) No closure report on file.
3	Building 2042	Willow Run Airport, Ypsilanti MI	NA	Capacity: 14,000 gallons	39897	No	1/4/2000	C-23-00	12/16/1999	Closure report on file.
4	Hangar 1 Parking Lot UST	Willow Run Airport, Ypsilanti MI	NA	Capacity: 10,000 gallons	39115	No	5/13/1997	C-309-97	5/8/1997	Closure report on file.

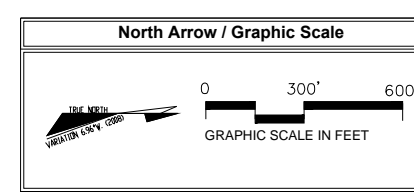

Airport Information		BY DATE		REVISION	
FAA Identifier: DTW	Existing Airport Reference Point:				
LAT 42° 12' 44.751"	LON 83° 21' 12.216"				
Airport Elevation: 646.0' MSL					



YIP KNOWN SITES OF ENVIRONMENTAL IMPACT SITE MAP			
Drawn By: MGV	Date: 03-12-2015	Approved By: JZ	Job No: