DETROIT METRO • WILLOW RUN
WAYNE COUNTY AIRPORT AUTHORITY

Detroit Metropolitan Airport (DTW)
Domestic Passengers by Month
(by Calendar Year)

Month	CY 2012	CY 2013	CY 2014	CY 2015	CY 2016	CY 2017	CY 2018	CY 2019*
January	2,077,318	2,056,164	2,045,682	2,067,923	2,248,436	2,233,059	2,215,183	2,223,605
February	2,077,365	1,991,794	2,033,268	2,036,548	2,204,449	2,166,341	2,128,161	
March	2,607,844	2,608,210	2,610,614	2,623,740	2,660,475	2,732,634	2,759,669	
April	2,491,604	2,462,728	2,531,940	2,538,094	2,630,075	2,585,961	2,648,453	
May	2,535,520	2,588,083	2,655,131	2,686,775	2,873,052	2,793,385	2,810,030	
June	2,690,681	2,665,686	2,634,428	2,687,263	2,817,362	2,830,763	2,896,041	
July	2,749,590	2,744,563	2,718,073	2,845,128	2,872,993	2,873,712	2,978,744	
August	2,767,784	2,783,382	2,702,519	2,841,389	2,803,600	2,945,250	3,027,949	
September	2,318,871	2,370,766	2,418,202	2,523,473	2,587,128	2,577,353	2,580,766	
October	2,532,708	2,566,400	2,588,309	2,716,242	2,748,047	2,837,301	2,812,714	
November	2,389,286	2,305,838	2,320,439	2,549,151	2,569,133	2,607,745	2,619,305	
December	2,187,880	2,350,358	2,328,675	2,456,317	2,463,982	2,460,467	2,496,283	
Total	29,426,451	29,493,972	29,587,280	30,572,043	31,478,732	31,643,971	31,973,298	2,223,605
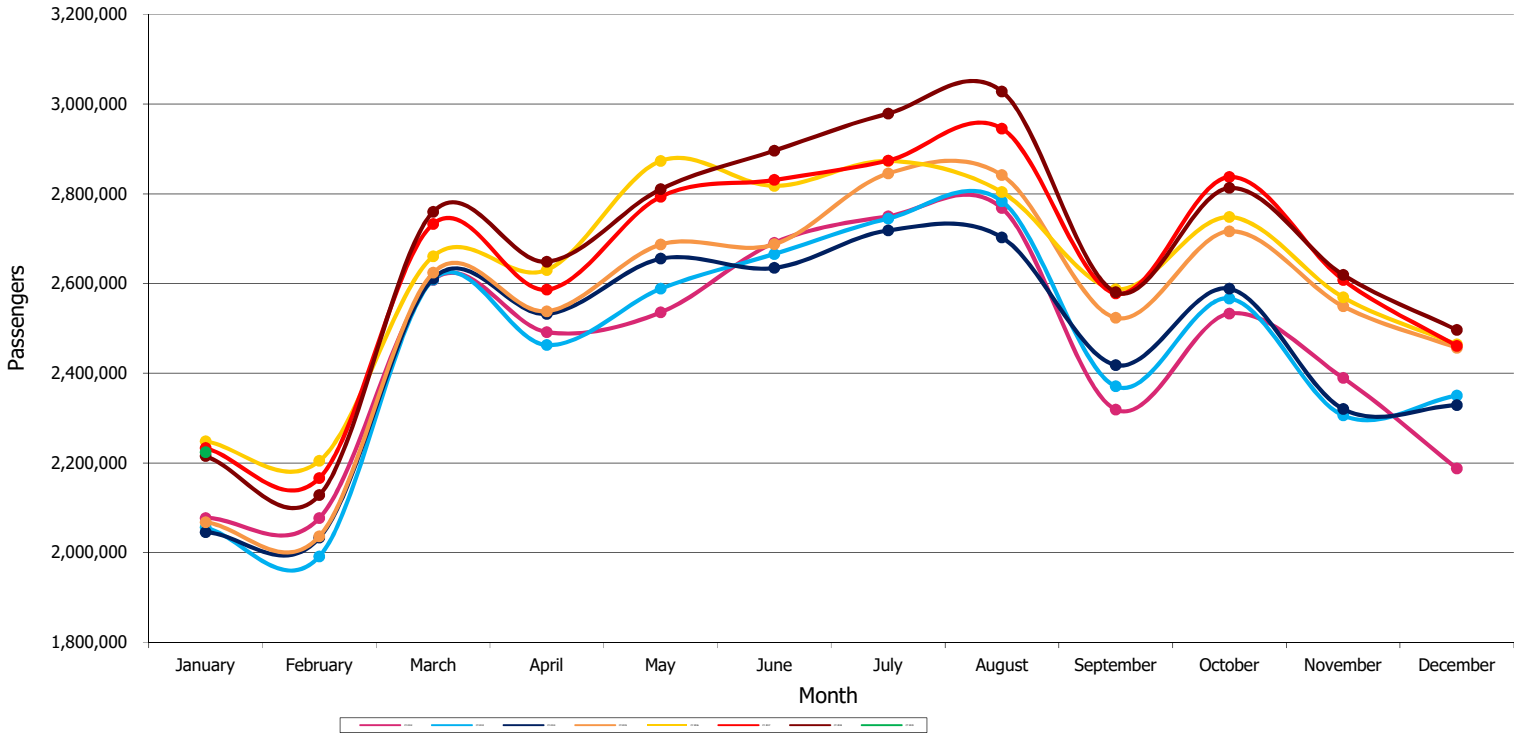
*Please note that 2019 Passengers are subject to change as updates are submitted by Airlines